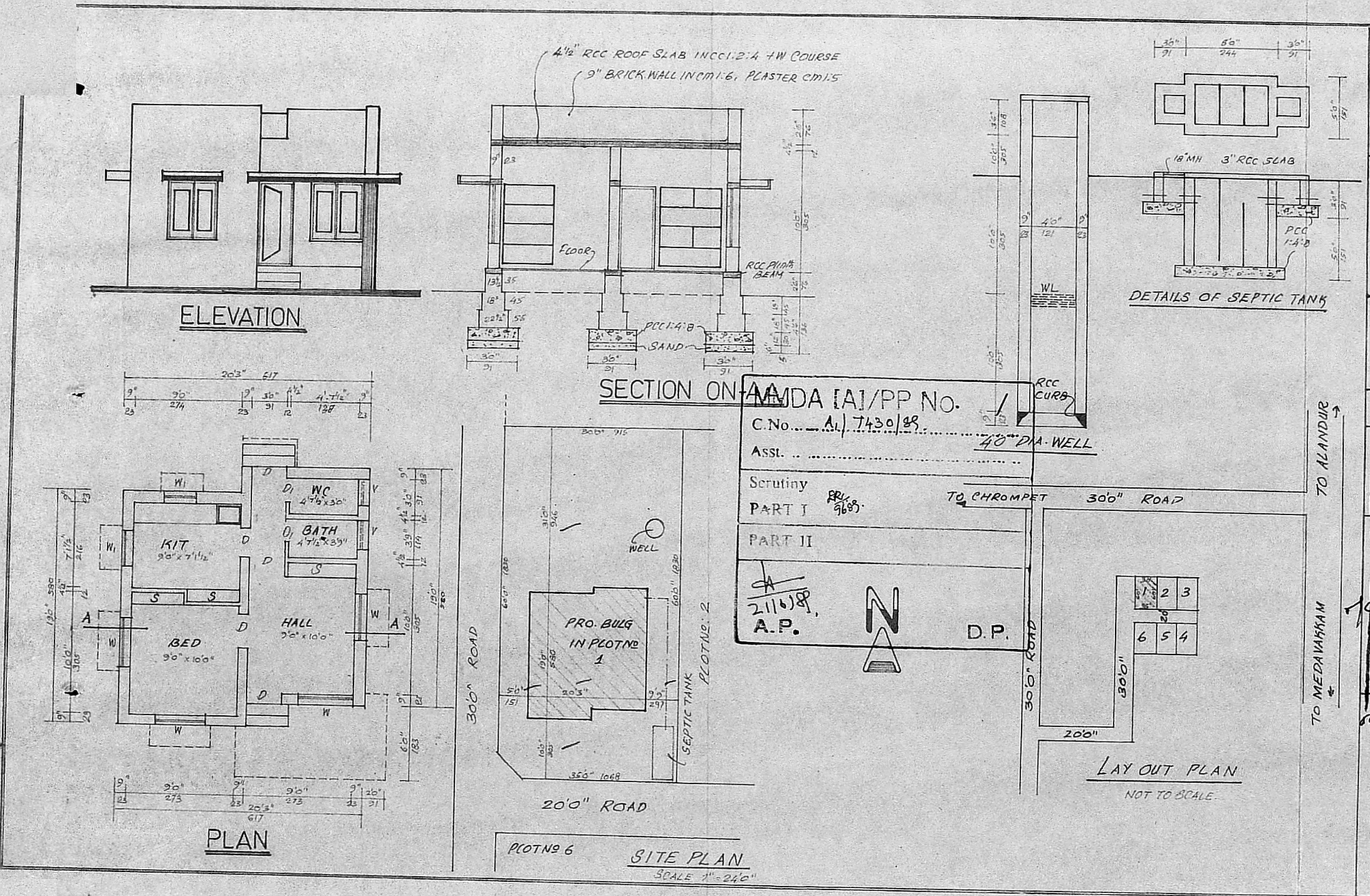


MADA [A]/PP No. 1
C.No. A1/7430/89
Asst.
Scrutiny
PART I
PART II
21/6/89
A.P.
N
D.P.

# PLAN SHOWING THE PROPOSED BUILDING PLOT NO:1, S.NO:242/2A1, NANMANGALAM VILLAGE, SAIDAPET TALUK, CHINGLEPUT DISTRICT.

JOINERIES

| | | | |
|---|---|---|---|
| D | DOOR | 3'0" x 6'6" | 91 x 200 |
| D1 | DOOR | 2'6" x 6'6" | 76 x 200 |
| W | WINDOW | 4'6" x 4'0" | 136 x 121 |
| W1 | WINDOW | 3'0" x 4'0" | 91 x 121 |
| V | VENTILATOR | 3'0" x 2'0" | 91 x 60 |
| S | SHELF | " | " |

| AREA OF | Sq.ft | Sq.m. |
|---|---|---|
| PLOT | 1950 | 181.16 |
| PLINTH | 385 | 35.77 |
| CARPET | 305 | 28.33 |

SCALE 1" = 8'0" (1:100)

Planning Permit No A/762/89

A. P. Lakshmiraju
OWNER

APPROVED
Subject to the conditions in this office letter.
No. A1/7430/89 Dt. 16/08/89

T. [signature] 16/8/89
FOR MEMBER SECRETARY
MADRAS METROPOLITAN DEVELOPMENT AUTHORITY

S. Krishnan
S. KRISHNAN.
Licensed Surveyor & Engineering Consultant,
Reg: No. D-DIS. 9513/3/87 F-1
ALANDUR MUNICIPALITY,
No, 12, Narmada Nagar, Madipakkam,
MADRAS-600 091.
SURVEYOR.